

D_SEGNI COLOR™

GLAZED PORCELAIN

REVEAL IMAGING®

MARAZZI 

DARE TO BE BOLD™

FLOOR TILE

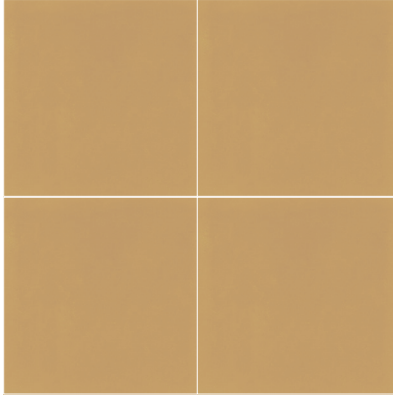

DS20 Mustard

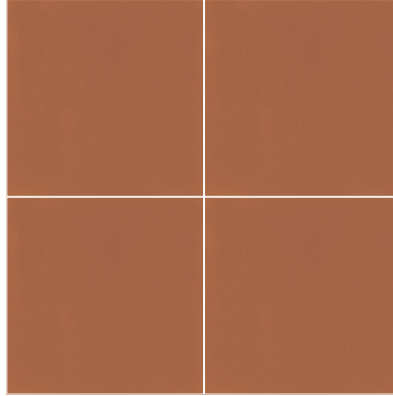

DS21 Tangerine

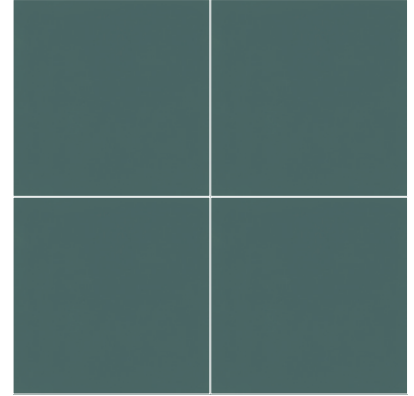

DS22 Indigo

DECO TILE



M1L5 Honeycomb (4 Pieces)
Mustard/Midnight/Chalk/Shadow Blend

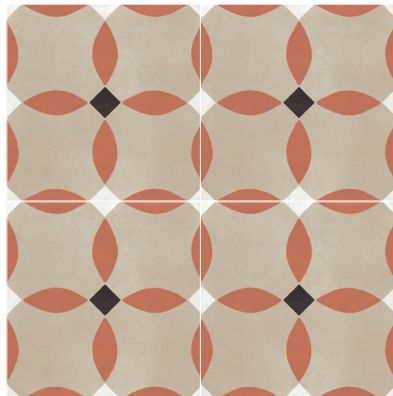

M1L7 Monarch (4 Pieces)
Chalk/Midnight/Tangerine Blend



M1L4 Clover (4 Pieces)
Midnight/Chalk/Indigo Blend

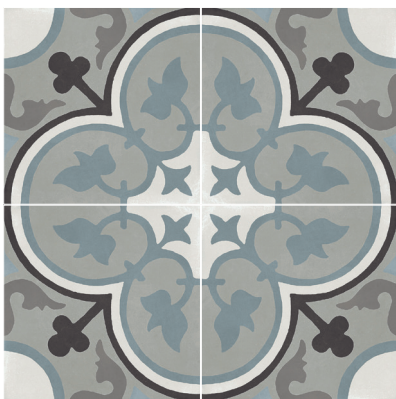

M1L6 Lily (4 Pieces)
Chalk/Denim/Midnight/Smoke/Shadow Blend

USAGE

Floors	Walls	Countertops
F	W	C

SIZES

			Thickness	Sq. Ft./ Carton	Pieces/ Carton
	8 x 8 Floor Tile	(7-7/8" x 7-7/8") (20.00 cm x 20.00 cm)	3/8"	10.32	24
	8 x 8 Deco Tile	(7-7/8" x 7-7/8") (20.00 cm x 20.00 cm)	3/8"	---	24

APPLICATIONS

	Target DCOF wet	Suitable
Dry & Level - Interior Floor	N/A	■
Wet & Level - Interior Floor	≥ 0.42	■
Shower Floors (Residential or Light Commercial)	≥ 0.42	
Exterior Floor Applications (including pool decking & other wet areas with minimal footwear)	≥ 0.60	
Ramps & Inclines	≥ 0.65	
Walls/Backsplashes	N/A	■
Countertops	N/A	■
Pool Linings	N/A	

A DCOF value of ≥ 0.42 is the standard for tiles specified for level interior spaces expected to be walked upon when wet, as stated in ANSI A137.1-2012, Section 9.6. For more information about DCOF and the DCOF AcuTest™, visit marazzitile.com/

APPLICATION NOTES:

Suitable for exterior applications in freezing and non-freezing climates when proper installation methods are followed.

INSTALLATION

Grout Joint Recommendation	Shade Variation
3/16"	 Medium Variation

PERFORMANCE CHARACTERISTICS

	ASTM#	Floor Result
Water Absorption	C373	< 0.5%
Breaking Strength	C648	> 275 lbs
Scratch Hardness	MOHS	8.0
Chemical Resistance	C650	Resistant
Abrasion Resistance	C1027	N/A

For additional information on test results, visit us at: marazzitile.com/information/TestResults,

NOTES

Since there are variations in all fired ceramic and natural products, tile and trim supplied for your particular installation may not match samples. Final confirmation should be made from actual tiles and trim prior to installation. Manufactured in accordance with ANSI A137.1 standards.

Not for use on ramps. Water, oil, grease, improper drainage and certain footwear can create slippery conditions. Floor applications expected to be exposed to these conditions require extra caution in product selection.

For additional information refer to "Factors to Consider" at: marazzitile.com/Factors.

Use of a latex modified thin-set is recommended for installation. For more information, visit marazzitile.com.

-  Floor Tile
-  Wall Tile
-  Reveal Imaging®
-  Pre-Consumer Recycled Content



All or select items within this series meet the requirements for these qualifications. For more information visit marazzitile.com.